

Appendices

Appendix 1.1
Organisation Chart of Uttar Pradesh Police
(Reference: Paragraph 1.2)

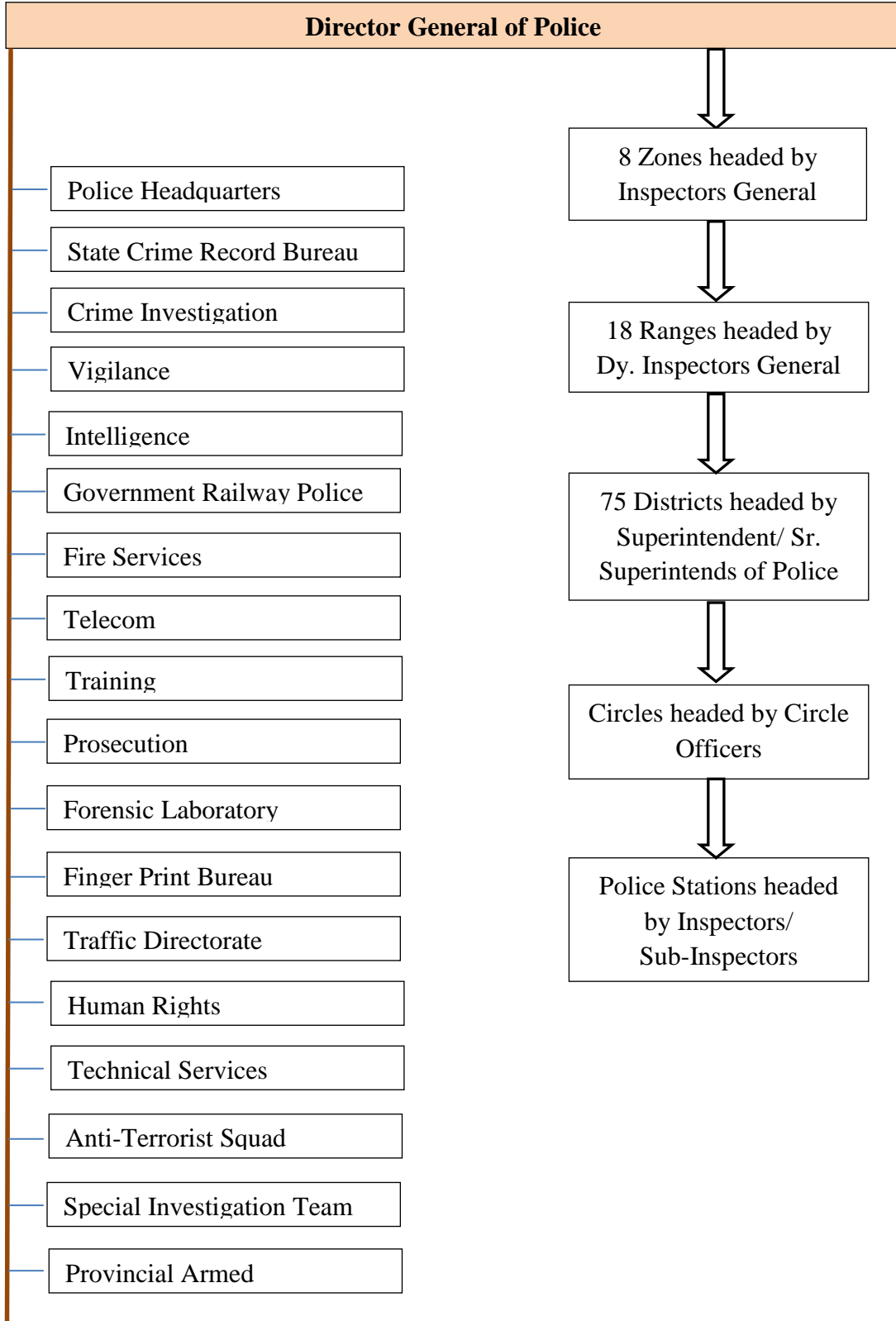

Appendix 2.1

Due date and actual dates of submission of Annual Plans

(Reference: Paragraph 2.2.2)

Year	Due date of submission of plan to HPC	Actual date of submission of plan to HPC	Due date of approval by HPC	Actual date of approval by HPC	Delay in approval of plan
2011-12	15 th Jan. 2011	NA	Feb./March 2011	21 st July 2011	4 Months
2012-13	15 th Jan. 2012	23 rd July 2012	Feb./March 2012	11 th September 2012	5 Months
2013-14	15 th Jan. 2013	21 st June 2013	Feb./March 2013	5 th August 2013	4 Months
2014-15	15 th Jan. 2014	24 th July 2014	Feb./March 2014	1 st August 2014	4 Months
2015-16	15 th Jan. 2015	30 th April 2015	Feb./March 2015	22 nd June 2015	3 Months

(Source: Police Headquarter, Allahabad)

Appendix 2.2

Funding Pattern

(Reference: Paragraph 2.3)

The whole amount was routed through state budget under grant no. 26 except in the year of 2012-13 and 2013-14 when ₹ 7.36 crore and ₹ 117.38 crore of MPF Scheme related to construction works were released directly from GoI to Police Awas Nigam. Under MPF Scheme, GoI released funds to the state through electronic transfer. The state released the budget with its matching share to the department. As such budget allocation was combined in general budget of the state which included MPF budget also. releases under general budget and MPF Scheme were issued to PHQ separately. Budget under capital object head 14 for purchase of vehicles, 24 for purchase of equipment and 26 for building works was released to PHQ from where it was released to directorate level offices, district units and construction agencies. Budget for procurement of arms and ammunition under MPF Scheme was sent to ordnance factories by GoI directly for its share and by PHQ for state share and also in case of procurement under State general budget.

Under MPF Scheme, GoI releases funds to the State Government through electronic transfer and the State Government, with its matching state share, releases/allocates funds to the department. A fund flow chart under MPF Scheme is given below:

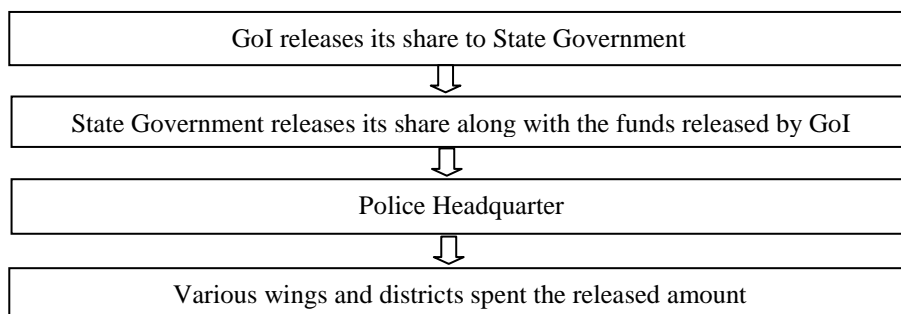

Appendix 2.3

Equipment approved during 2011-16 not procured

(Reference: Paragraph 2.3.2)

(₹ in lakh)

Name of Equipment	No.	Rate	Amount (in lakh)	Scheme Year
BP Helmet	275	0.10	27.50	2014-15
Holographic Shield	30	1.50	45.00	2013-14
Solar Water Heating System	18	9.50	171.00	2014-15
Cyber Forensic Training Lab Equipment (31 Items)	1	953.70	953.70	2013-14
Comparison Microscope	2	70.00	140.00	2013-14
GCMS Gas Chromatograph Mass	1	80.00	80.00	2013-14
Projectina Docobox Dragon	1	40.00	40.00	2013-14
Cellcom Software (Password Recovery Tool)	1	3.50	3.50	2013-14
Desktop Computerised (Modular Model)	1	11.00	11.00	2013-14
Shaking Water Bath	1	3.00	3.00	2013-14
Fuming Chamber	2	4.00	8.00	2014-15
Gas Liquid Chromatograph	1	25.00	25.00	2014-15
Semi Automatic Flesh Point	1	7.00	7.00	2014-15
X-Ray Florence Spectrometer	1	65.00	65.00	2014-15
Raman Spectrometer	1	85.00	85.00	2014-15
Equipment for new FSL Unit	3	100.00	300.00	2014-15
Electronic Balance	2	2.50	5.00	2014-15
Analyser	1	1.50	1.50	2013-14
Muffle Furnace with Accessories	2	0.80	1.60	2014-15
X-Ray Baggage Scanner	1	18.00	18.00	2014-15
Explosive Detector	7	14.00	98.00	2013-14
DFMD	20	0.30	6.00	NA
Central Monitoring System	1	60.00	60.00	NA
CCTV System	22	3.00	66.00	2014-15
Multifunctional Fax Machine	581	0.15	87.15	2013-14
Bus	1	25.00	25.00	2015-16
35 Seater Bus	4	15.00	60.00	2015-16
Mini Truck	2	10.00	20.00	2015-16
Truck	2	20.00	40.00	2015-16
Utility Vehicle	6	10.00	60.00	2015-16
32 Seater AC Bus	5	22.00	110.00	2015-16
30 Seater Bus	1	15.00	15.00	2015-16
Interceptor Vehicles	5	30.00	150.00	2015-16
Prison Van	2	14.00	28.00	2015-16
Highway Patrol Van	8	5.50	44.00	2015-16
Motorcycles	19	0.70	13.30	2015-16
Light Vehicles	61	7.00	427.00	2015-16
Heavy Vehicles	13	20.00	260.00	2015-16
UBGL	95	0.92	87.40	2015-16
Tear Gas Gun	1000	0.18	180.00	2015-16

Sniffer Rifle	11	4.54	49.94	2015-16
12 Bore Pump Action Gun	505	0.63	318.15	2015-16
MP5 Sub Machine Gun	115	1.82	209.30	2015-16
Chassis Identification Machine	5	55.00	275.00	2015-16
Chassis Identification Machine Infrastructure	5	12.50	62.50	2015-16
Computer	12	0.37	4.44	2015-16
Printer	22	0.42	9.13	2015-16
VHF Analogue Set with Accessories	46	0.65	29.90	2015-16
VHF Analogue/Mobile Set	500	0.30	150.00	2015-16
VHF Digital Set	300	0.45	135.00	2015-16
VHF Analogue Mobile Set	148	0.15	22.20	2015-16
Desktop Computer	20	0.70	14.00	2015-16
Photocopier	1	3.75	3.75	2015-16
Digital Visualiser	5	0.45	2.25	2015-16
Firing Simulator	1	90.50	90.50	2015-16
High Gas Mask	25	0.03	0.75	2015-16
Solar System	15	10.00	150.00	2015-16
Solar Lighting System	10	0.33	3.30	2015-16
FAX	1	0.25	0.25	2015-16
CCTV System	75	1.25	93.75	2015-16
LED Search Light	150	0.06	9.00	2015-16
Solar Light Panel	100	0.35	35.00	2015-16
Body Protector	1000	0.02	20.00	2015-16
Polycarbonate Shield	100	0.01	1.00	2015-16
Polycarbonate Lathi	500	0.01	6.00	2015-16
BP Jacket Level 3+	500	0.52	260.00	2015-16
BP Helmet	500	0.11	55.00	2015-16
Night Vision Binocular	50	0.35	17.50	2015-16
Generator 15 KVA	10	3.20	32.00	2015-16
Photocopier	10	1.30	13.00	2015-16
FAX	10	0.25	2.50	2015-16
Photocopier	4	1.60	6.40	2015-16
Desktop Computer	20	0.50	10.00	2015-16
Laser Printer	30	0.15	4.50	2015-16
Laptop	6	0.50	3.00	2015-16
Scanner	2	2.50	5.00	2015-16
LCD Projector	1	0.85	0.85	2015-16
FAX	4	0.17	0.68	2015-16
Water Cooler	5	1.00	5.00	2015-16
Smartboard	1	1.50	1.50	2015-16
Crime Scan Investigation Kit	50	0.20	10.00	2015-16
Night Vision Binocular	2	0.60	1.20	2015-16
Projector	1	1.30	1.30	2015-16
FAX	1	0.20	0.20	2015-16
Digital Voice Recorder	6	0.12	0.72	2015-16
First Aid Kit	9	0.02	0.18	2015-16
Desktop Computer with Accessories	8	0.50	4.00	2015-16
Laptop	4	0.60	2.40	2015-16

Appendix

Scanner	2	0.50	1.00	2015-16
LED Torch	10	0.01	0.05	2015-16
5 KVA Silent Generator	1	1.75	1.75	2015-16
Crime Scene Investigation Kit	5	0.20	1.00	2015-16
Fire Extinguisher	6	0.05	0.30	2015-16
Solar Lantern	10	0.03	0.30	2015-16
Dragon Light	10	0.05	0.50	2015-16
Refrigerator	2	0.40	0.80	2015-16
Back to Back Workstation Module	12	0.45	5.40	2015-16
Back to Back Linear Workstation Module	6	1.51	9.06	2015-16
4 Drodge LFC	40	0.22	8.80	2015-16
Task Wear with Arm	56	0.04	2.24	2015-16
Single Static Oneway Pushpull	2	0.14	0.28	2015-16
Single Last Oneway Pushpull	2	0.16	0.32	2015-16
Twin Mobile Oneway Pushpull	8	0.24	1.92	2015-16
Single Static Drive Cover Unit	1	0.29	0.29	2015-16
Single Light Drive Cover Unit 2 way	1	0.37	0.37	2015-16
Twin Mobile Drive Cover Unit 2 way	4	0.53	2.12	2015-16
Single Static Drive Cover Unit 3 way	1	0.40	0.40	2015-16
Single Light Drive Cover Unit 3 way	1	0.48	0.48	2015-16
Twin Mobile Drive Cover Unit 3 way	4	0.72	2.88	2015-16
Bulletproof West	35	0.13	4.55	2015-16
Bulletproof Helmet	35	0.11	3.68	2015-16
Portable Ladder	10	0.40	4.00	2015-16
XRY Mobile data extraction device	2	8.00	16.00	2015-16
Cellbrite UFED for Mobile	2	9.00	18.00	2015-16
Cellbrite UFED for PC	1	7.50	7.50	2015-16
Digital day & night vision Binocular with recording	6	1.50	9.00	2015-16
Intella Pro	1	6.00	6.00	2015-16
Porn Detection Stick	4	0.20	0.80	2015-16
Chat Stick	4	0.20	0.80	2015-16
Verba Centre (RMC)	1	35.00	35.00	2015-16
Blood Clotting Patch Kit	50	0.06	3.00	2015-16
Spotter Scoop	4	0.20	0.80	2015-16
Cell Site Recording	100	0.18	18.00	2015-16
See Through All Radar	2	90.50	181.00	2015-16
Mobile Data Recovery System Hardware	1	12.00	12.00	2015-16
Mobile Data Recovery System Software	1	12.00	12.00	2015-16
Voice Recognition Software	1	38.40	38.40	2015-16
Containerised Shooting Range	4	50.00	200.00	2015-16
Technical Engagement Regulator	1	180.00	180.00	2015-16
GPU Power Station for password recovery	1	12.00	12.00	2015-16
Password Recovery Kit Forensic	2	1.50	3.00	2015-16
Dazzler	16	1.00	16.00	2015-16
Laser Grip for Glock Pistol	40	0.35	14.00	2015-16
Door Buster	2	37.50	75.00	2015-16
Bullet Proof Vests	125	1.20	150.00	2015-16
Laptop	25	0.50	12.50	2015-16

Social Media Analysis Software	1	25.00	25.00	2015-16
CDR Analysis Tool	1	12.00	12.00	2015-16
Cyber Security Audit	1	8.00	8.00	2015-16
Taser X2	15	1.50	22.50	2015-16
Comb Binding Machine	1	0.19	0.19	2015-16
Multitasking Machine	2	0.20	0.40	2015-16
Loud Haler	425	0.05	21.25	2015-16
Search Light	150	0.02	3.40	2015-16
Body Protector	1000	0.02	16.60	2015-16
Polycarbonate Lathi	1000	0.00	2.24	2015-16
Shock Baton Defender	500	0.05	25.00	2015-16
Crime Scene Protection Kit	500	0.50	250.00	2015-16
Binocular with Night Vision	75	0.40	30.00	2015-16
X-Ray Baggage Machine	75	2.00	150.00	2015-16
Crime Investigation Kit	75	0.10	7.50	2015-16
BP Jacket	275	0.35	96.25	2015-16
DSMD	26	1.50	39.00	2015-16
Eye Protection Goggle	52	0.07	3.64	2015-16
Commando Torch	26	0.25	6.50	2015-16
Telescopic Manipulator	24	8.00	192.00	2015-16
Binocular	26	0.15	3.90	2015-16
HHMD	66	0.08	5.28	2015-16
Blasting Machine	33	5.00	165.00	2015-16
Binocular	32	0.15	4.80	2015-16
Sniffer Dog	60	0.50	30.00	2015-16
Sniffer Dog Accessories	66	0.20	13.20	2015-16
Light Vehicles	90	7.00	630.00	2015-16
Bus	10	20.00	200.00	2015-16
12 Bore Pump Action Gun	450	0.63	283.50	2015-16
MP5 Sub Machine Gun	154	1.82	280.28	2015-16
Vehicle Chassis Identification Machine	3	55.00	165.00	2015-16
Vehicle Chassis Identification Machine Infrastructure	3	12.50	37.50	2015-16
Computer	10	0.37	3.70	2015-16
UPS	22	0.04	0.78	2015-16
Windows 7 HP	12	0.08	0.90	2015-16
APABX 2 Line	1	0.90	0.90	2015-16
Desktop	5	0.45	2.25	2015-16
Laptop	2	0.37	0.74	2015-16
UPS	3	0.06	0.18	2015-16
Router	1	5.00	5.00	2015-16
Application Switch	1	2.00	2.00	2015-16
Firewall	1	10.00	10.00	2015-16
Passive Components	1	5.00	5.00	2015-16
VHF Static/Mobile Set	80	0.30	24.00	2015-16
CCTV System	25	6.00	150.00	2015-16
Digital Camera	1	1.20	1.20	2015-16
9" Galvanised Aerial Mast	40	1.00	40.00	2015-16
VHF Static Set with Accessories	5	0.65	3.25	2015-16

Appendix

VHF Analogue/Mobile Set	10	0.15	1.50	2015-16
VHF Handheld Set	10	0.35	3.50	2015-16
VHF Repeater Set	4	1.25	5.00	2015-16
Desktop Computer with Accessories	8	0.70	5.60	2015-16
Colour Printer Press	1	85.00	85.00	2015-16
Digital Photocopier	1	0.91	0.91	2015-16
Colour Digital Photocopy Machine	1	2.96	2.96	2015-16
Solar Lighting System	10	0.33	3.25	2015-16
Electra Duplo Machine	1	2.00	2.00	2015-16
Centrally Communication Sound System	2	6.00	12.00	2015-16
Fire Alarm System	2	2.50	5.00	2015-16
Electronic Surveillance Lab	1	2.65	2.65	2015-16
Public Address System	1	35.00	35.00	2015-16
Caller Mike	15	0.20	3.00	2015-16
Cyber Lab	1	10.00	10.00	2015-16
Cycling SP in 25 KG	4	0.35	1.40	2015-16
Twister Manually	2	0.06	0.12	2015-16
Electronic Vibrator Full Body	2	0.35	0.70	2015-16
Tummy Fit	2	0.09	0.18	2015-16
Photocopier	1	3.00	3.00	2015-16
DSMD	66	1.50	99.00	2015-16
Telescopic Mirror	25	0.05	1.25	2015-16
Search Light	28	0.05	1.40	2015-16
Under Vehicle Search Mirror	25	0.06	1.50	2015-16
Explosive Detector	26	15.00	390.00	2015-16
Portable X-Ray View System	26	16.00	416.00	2015-16
Sock Baton Defender	500	0.05	25.11	2015-16
Crime Scene Protection Kit	500	0.50	250.00	2015-16
Binocular with Night Vision	75	0.40	30.00	2015-16
X-Ray Baggage Machine	75	2.00	150.00	2015-16
Crime Investigation Kit	75	0.10	7.50	2015-16
BP Jacket	275	0.35	96.25	2015-16
HHMD	75	0.08	6.00	2015-16
DSMD	75	1.50	112.50	2015-16
BP Helmet	150	0.10	15.00	2015-16
BP Patka	150	0.02	3.00	2015-16
Video Camera	150	0.28	42.00	2015-16
Portable Inflatable Emergency Light	75	3.00	225.00	2015-16
Total	15,644	2,861.94	12,067.09	

(Source: Police Headquarter, Allahabad)

Appendix 3.1

Requirement of Revolvers /Pistol / Glock Pistols

(Reference: Paragraph 3.4)

As per new Policy					
Name of Post	Persons in position	allotment of arms (in per cent)	Necessity of arms	Availability of arms	Excess/ deficiency
Gazetted Officer	1,682	100	1,682	7,293	
Inspector	2,411	100	2,411	23,096	
Sub Inspector	9,437	100	9,437	506	
Head Constable	26,180	100	26,180	5,256	
Constable	1,00,909	30	30,679	128	
Distt. Reserve	2,01,452	5	10,072	19	
State Reserve			1,000	15	
Extra			0	101	
Total			81,461	36,414	45,047

(Source: Police Headquarter, Allahabad)

Appendix 3.2

Requirement of in Rifles category

(Reference: Paragraph 3.4)

As per new Policy					
Name of Post	Person in position	allotment of arms (in per cent)	Necessity of arms	Availability of arms	Excess/ deficiency
Constable CP	84,872	20	16,975	58,853	
Constable AP	16,037	100	16,037	7,343	
Constable PAC	20,838	100	20,838	32,229	
Head Constable PAC	5,658	100	5,658	23,543	
Battalion Reserve PAC	44,157	8	3,532		
State Reserve			2,000		
Total			65,040	121,968	(+) 56,928

(Source: Police Headquarter, Allahabad)

Appendix 3.3

Status of Outdated Rifles .303 being used at districts

(Reference: Paragraph 3.5)

Sl. No.	Name of District	No of .303 No. 1 Rifles	No. of .303 No. 4 Rifles	Total
1	Allahabad	1,620	318	1,938
2	Pratapgarh	506	243	749
3	Sitapur	754	78	832
4	Kushinagar	223	282	505
5	Deoria	615	169	784
6	Ghaziabad	792	0	792
7	Mathura	848	82	930
8	Mordabad	0	0	0
9	Jhansi	811	67	878
10	Kanpur Nagar	1,469	178	1,647
11	Meerut	1,233	115	1,348
12	Shahjahanpur	733	52	785
13	Lucknow	2,130	459	2,589
14	Sonbhadra	360	79	439
15	Agra	2,230	254	2,484
Total		14,324	2,376	16,700

(Source: Test Checked Districts)

Appendix 3.4

Manpower position in Central Reserve, Sitapur

(Reference: Paragraph 3.8.4)

Name of Post	2011		2012		2013		2014		2015		2016	
	SS	PIP	SS	PIP	SS	PIP	SS	PIP	SS	PIP	SS	PIP (%)
Reserve Inspector	2	2	2	2	2	2	2	2	2	2	2	1 (50)
Inspector Armorer	2	2	2	2	2	2	2	2	2	2	2	1 (50)
RSI	1	0	1	0	1	0	1	0	1	0	1	0 (00)
SIA	4	1	4	1	4	1	4	1	4	1	4	0 (00)
HCAR	4	3	4	3	4	2	4	1	4	1	4	1 (25)
CAR	16	12	16	13	16	14	16	9	16	9	16	9 (56)
HCAP	1	0	1	0	1	0	1	0	1	0	1	0 (00)
CAP	2	0	2	0	2	0	2	0	2	0	2	0 (00)
SIM	1	0	1	0	1	0	1	0	1	0	1	0 (00)
CDR	1	0	1	0	1	0	1	0	1	0	1	0 (00)
OP	1	0	1	0	1	0	1	0	1	0	1	0 (00)
PO	5	4	5	3	5	4	5	4	5	4	5	4 (80)
Total	40	24	40	24	40	25	40	19	40	19	40	16 (40)

(Source: Central Reserve, Sitapur)

Appendix 4.1

Target and achievement of communication wing during 2011-16

(Reference: Paragraph 4.3)

Particulars	2011-12		2012-13		2013-14		2014-15		2015-16		Total		Percentage of Shortfall
	T	A	T	A	T	A	T	A	T	A	T	A	
VHF Sets	1,332	5	6,377	395	2,819	583	635	3,022	1,319	715	12,482	4,720	62
VHF Handheld	11,157	0	4,266	594	4,326	1,013	4,200	3,401	3,808	1,271	27,757	6,279	77
VHF Repeaters	23	0	81	49	17	3	46	15	12	0	179	67	63
HF Sets	130	0	297	68	98	10	0	10	7	10	532	98	82
Programming Unit	27	0	46	0	25	1	31	25	31	23	160	49	69
9" Galvanised Aerial Mast	91	0	31	0	31	0	31	68	31	15	215	83	61
CAD	0	0	1	0	2	1	1	1	2	1	6	3	50
Digital Video Camera	1	0	1	0	0	0	0	1	0	0	2	1	50
Video Capturing Card	1	0	0	0	0	0	0	0	0	0	1	0	100
Video Cable RG 6	10,000	0	0	0	0	0	0	0	0	0	10,000	0	100
Data Cable	10,000	0	0	0	0	0	0	0	0	0	10,000	0	100
Video Cable RG 11	10,000	0	0	0	0	0	0	0	0	0	10,000	0	100
Solar Plant	30	0	10	0	11	0	10	0	11	0	72	0	100
Test Measuring Set	33	0	11	0	11	3	10	4	11	15	76	22	71
Installation of Hybrid Network	0	0	71	0	71	0	71	0	70	0	283	0	100
40 kva Generator	1	0	0	0	0	0	0	0	0	0	1	0	100
Air Conditioner	4	0	0	0	0	0	0	0	0	0	4	0	100
Computer	0	0	2	0	2	0	2	0	2	0	8	0	100
Photocopier	1	0	0	0	0	0	0	0	0	0	1	0	100
Accessories for Tower	3	0	0	0	0	0	0	0	0	0	3	0	100
Search Light	125	0	0	0	0	0	0	0	0	0	125	0	100
Low Loss Cables, Antenna, Connectors etc.	461	0	159	0	158	0	158	0	158	0	1,094	0	100
Barroks for Women	1	0	0	0	0	0	0	0	0	0	1	0	100
Photocopier (Radio Training)	1	0	0	0	0	0	0	0	0	0	1	0	100
Furniture (Radio Training)	4	0	2	0	2	0	0	0	0	0	8	0	100

Appendix

Test Measuring Set (Radio Training)	0	0	0	0	1	0	1	0	0	0	2	0	100
LMV	17	0	5	0	5	0	5	0	5	0	37	0	100
Motor Cycle	50	0	18	0	17	0	17	0	17	0	119	0	100
Radio Maint. Vehicle	5	0	1	0	0	0	0	0	0	0	6	0	100
Desktop (Office Automation)	12	0	10	0	0	0	0	0	0	0	22	0	100
Photocopier (Office Automation)	3	0	1	0	1	0	1	0	0	0	6	0	100
Residential House	0	0	0	0	4	0	4	0	4	0	12	0	100
Guest House	0	0	1	0	0	0	0	0	0	0	1	0	100
Boundary Wall	0	0	1	0	0	0	0	0	0	0	1	0	100
Tubewell	1	0	0	0	0	0	0	0	0	0	1	0	100
Sewer Line	1	0	0	0	0	0	0	0	0	0	1	0	100

(Source: Radio Headquarter, Lucknow)

T=Target; A=Achievement

Appendix 4.2

CCTV Cameras installed at test-checked districts

(Reference: Paragraph 4.12)

District	No. of Cameras installed	Functioning	Not functioning
Agra	20	15	5
Allahabad	55	42	13
Deoria	5	0	5
Ghaziabad	146	0	146
Jhansi	29	29	0
Kanpur	8	0	8
Kushinagar	12	0	12
Lucknow	242	238	4
Mathura	33	30	3
Meerut	11	0	11
Moradabad	10	8	2
Pratapgarh	66	38	28
Shahjahanpur	30	7	23
Sitapur	4	0	4
Sonebhadra	20	15	5
Total	691	422	269

(Source: Police Headquarter, Allahabad and test-checked districts)

Appendix 4.3

Table 23: Status of information of IIF-I to VII from 01.01.2013 to 31.03.2016

(Reference: Paragraph 4.16)

Sl. No.	District	FIR (IIF-I)	Crime Detail (IIF-II)	Arrest Memo (IIF-III)	Seizure Memo (IIF-IV)	Charge Sheet and Final Report (IIF-V)	IIF-VI	IIF-VII
1.	Agra	17,217	8,734	470	48	8,563	0	0
2.	Mathura	12,684	3,420	306	1	3,878	0	0
3.	Allahabad	15,098	2,987	978	53	3,206	0	0
4.	Pratapgarh	5,342	391	150	36	414	0	0
5.	Jhansi	8,205	4,113	221	95	4,014	0	0
6.	Kanpur	18,238	894	70	14	2,925	0	0
7.	Lucknow	28,418	1,163	94	11	325	0	0
8.	Sitapur	6,223	2,062	383	114	1,929	0	0
9.	Ghaziabad	15,841	6,364	1,075	328	7,880	0	0
10.	Meerut	14,163	2,315	198	0	1,263	0	0
11.	Sonebhadra	1,794	364	293	181	208	0	0
12.	Shahjahanpur	6,336	2,510	240	57	2,427	0	0
13.	Moradabad	20,061	6,956	1,436	151	3,812	0	0
14.	Deoria	4,307	1,349	61	3	624	0	0
15.	Kushinagar	7,351	2,969	612	266	3,095	0	0
	Total	1,81,278	46,591	6,587	1,358	44,563	0	0

(Source: ADG, Technical Services)

Appendix 5.1

Vehicles requirement and availability at District

(Reference: Paragraph 5.2)

Sl. No.	Make of vehicle	No. of vehicles as per BPR&D Norms	No. of District/ Thana/ Chauki	Requirement	Actual Availability	Shortage (in per cent)
1	Light vehicles for district headquarter	14	75	1,050	758	292 (28)
2	Light vehicles for Thana level	02	1,528	3,056	2526	530 (18)
3	Medium vehicles for district level	17	75	1,275	413	862 (68)
4	Heavy vehicles for district	07	75	525	417	108 (21)
5	Motor cycles district level	07	75	525	490	35 (7)
6	Motor cycles thana level	03	1,463	4,389	3182	1,207 (28)
	Motor cycles chauki level	02	303	606	502	104 (18)
Total				11,426	8288	3,138 (27)

(Source: Police Headquarter, Allahabad)

Appendix 5.2

Vehicles requirement and availability at PAC

(Reference: Paragraph 5.2)

Sl. No.	Make of vehicle	No. of vehicles required as per BPR&D norms	No. of Company/ Battalions	Requirement	Actual Availability	Shortage (in per cent)
1.	Heavy vehicles (Big Bus) for Company (Nine companies in one Battalion)	03	297	891	277	614 (70)
2.	Heavy vehicles (Big Truck) for Company (Nine companies in one Battalion)	01	297	297	717	
3.	Heavy vehicles (Water tanker) for Battalion	01	33	33	00	33 (100)
4.	Medium vehicles for Company (Nine companies in one Battalion)	01	297	297	73	224 (75)
5.	Light vehicles (Tata 407) for Battalion (Nine companies in one Battalion)	05	33	165	399	63 (14)
6.	Light vehicles (Tata 407) for Company (Nine companies in one Battalion)	01	297	297		
7.	Motor cycles for Battalion	04	33	132	36	96 (73)
Total				R	1,502	1,030 (49)

(Source: PAC Headquarter, Lucknow)

Appendix 5.3
Irrational deployment of vehicles
(Reference: Paragraph 5.3)

Sl. No.	Name of District	Number of vehicles Sanction	Availability	Shortage(+) /Excess(-)	Short/ Excess in %age
1.	Balrampur	80	43	37	46
2.	Jalaun	117	69	48	41
3.	Budaun	135	84	51	38
4.	Chandauli	139	87	52	37
5.	Siddharthnagar	113	71	42	37
6.	Rampur	126	82	44	35
7.	Baghpat	79	52	27	34
8.	Maharajganj	102	68	34	33
9.	Bijnor	126	89	37	29
10.	Saharanpur	181	128	53	29
11.	Kaushambi	84	60	24	29
12.	Rai Bareli	110	79	31	28
13.	Banda	119	86	33	28
14.	Bara Banki	139	101	38	27
15.	Farrukhabad	122	90	32	26
16.	Pilibhit	96	71	25	26
17.	Hamirpur	98	73	25	26
18.	Fatehpur	122	92	30	25
19.	Lalitpur	90	68	22	24
20.	Ghaziabad	505	384	121	24
21.	Kanpur Nagar	567	437	130	23
22.	Kushinagar	93	72	21	23
23.	Auraiya	109	85	24	22
24.	Jaunpur	153	121	32	21
25.	Aligarh	225	179	46	20
26.	Shrawasti	54	43	11	20
27.	Shahjahanpur	138	110	28	20
28.	Faizabad	148	118	30	20
29.	Ghazipur	172	139	33	19
30.	Etah	114	93	21	18
31.	Azamgarh	164	135	29	18
32.	Gautam Buddha Nagar	293	243	50	17
33.	Firozabad	155	129	26	17
34.	Bahraich	138	115	23	17
35.	Allahabad	407	345	62	15
36.	Moradabad	192	163	29	15
37.	Varanasi	378	321	57	15
38.	Lucknow	739	630	109	15
39.	Bareilly	223	191	32	14

Appendix

Sl. No.	Name of District	Number of vehicles Sanction	Availability	Shortage(+) /Excess(-)	Short/ Excess in %age
40.	Sant Kabir Nagar	73	63	10	14
41.	Sant Ravidas Nagar (Bhadohi)	73	63	10	14
42.	Ballia	132	116	16	12
43.	Kheri	132	117	15	11
44.	Agra	416	373	43	10
45.	Jhansi	167	150	17	10
46.	Mathura	187	169	18	10
47.	Basti	105	95	10	10
48.	Unnao	106	96	10	9
49.	Deoria	121	110	11	9
50.	Kanpur Dehat	113	103	10	9
51.	Bulandshahr	178	163	15	8
52.	Meerut	304	279	25	8
53.	Sitapur	142	131	11	8
54.	Ambedkar Nagar	101	94	7	7
55.	Chitrakoot	79	74	5	6
56.	Kannauj	95	90	5	5
57.	SonEbhadra	153	145	8	5
58.	Mau	79	75	4	5
59.	Shambhal	92	88	4	4
60.	Jyotiba Phule Nagar	75	72	3	4
61.	Hardoi	139	134	5	4
62.	Kaasganj	58	56	2	3
63.	Pratapgarh	122	118	4	3
64.	Mainpuri	111	108	3	3
65.	Mahamaya Nagar (Hathras)	74	72	2	3
66.	Sultanpur	122	121	1	1
67.	Etawah	185	185	0	0
68.	Gonda	106	106	0	0
69.	Mahoba	68	68	0	0
70.	Muzaffarnagar	194	198	-4	-2
71.	Gorakhpur	186	190	-4	-2
72.	Amethi	78	80	-2	-3
73.	Mirzapur	140	157	-17	-12
74.	Samli	58	70	-12	-21
75.	Hapur	56	75	-19	-34
Total		11765	9950	1815	

(Police Headquarter, Allahabad)

Appendix 5.4

Shortage of light vehicles at Police Stations against BPR&D Norms

(Reference: Paragraph 5.4)

Name of District	Rural				Urban			
	No. of PS	Requirement	Availability	Shortage	No. of PS	Requirement	Availability	Shortage
Jhansi	20	40	20	20 (50%)	6	18	6	12 (67%)
Lucknow	9	18	16	2 (11%)	34	102	68	34 (33%)
Sitapur	24	48	24	24 (50%)	2	6	2	4 (66%)
Pratapgarh	19	38	30	8 (21%)	2	6	3	3 (50%)
Allahabad	24	48	48	00 (00%)	15	45	25	20 (44%)
Kushinagar	16	32	12	20 (63%)	2	6	3	3 (50%)
Deoria	17	34	22	12 (35%)	2	6	3	3 (50%)
Ghaziabad	11	14	19	(+) 5	10	30	34	(+) 4
Mathura	10	20	9	11 (55%)	13	39	14	25 (64%)
Meerut	15	30	21	9 (30%)	17	51	22	29 (57%)
Shahjahanpur	20	40	23	17 (42%)	3	9	4	5 (55%)
Sonbhadra	22	44	48	(+) 4	0	0	0	0
Total	207	406	292		106	318	184	

(Source: Test checked Districts)

Appendix 5.5

Budget allotment, expenditure and surrender of Mobility during 2011-16

(Reference: Paragraph 5.5)

(₹ in lakh)

Year	Head of account	Allotment	Expenditure	Surrender
2011-12	(Modernization scheme) 4055-Non Plan	884.04	631.38	252.66
	(State Budget) 4055-Non Plan	4706.08	4530.58	175.50
2012-13	(Modernization scheme) 4055-Non Plan	1300.26	1298.86	1.40
	(State Budget) 4055-Non Plan	1785.39	1658.58	126.81
2013-14	(Modernization scheme) 4055-Non Plan	1549.93	1485.17	64.76
	(State Budget) 4055-Non Plan	5749.77	5397.84	351.93
	<i>State Contingency fund</i>	690.00	33.76	656.24
2014-15	(Modernization scheme) 4055-Non Plan	3499.35	3394.26	105.09
	(State Budget) 4055-Non Plan	3121.22	2827.11	294.11
	(State Budget) 2055-Non Plan	3657.73	3581.24	76.49
	<i>State Contingency fund</i>	80.00	79.95	0.05
2015-16	(State Budget) 4055-Non Plan	1888.57	1888.40	0.17
Total Modernization Scheme (Central Grant)		7233.58	6809.67	423.91
Total State Budget (State Grant)		21678.76	19997.46	1681.30
Grand Total		28912.34	26807.13	2105.21

(Source: Police Headquarter, Allahabad)

Appendix 5.6

Vehicles procured under MPF scheme and State Budget during 2011-16

(Reference: Paragraph 5.5)

S=Sanctioned, P=Procured

Year	Head	Heavy vehicle		Medium		Light Vehicle		Two-wheeler		Total	
		S	P	S	P	S	P	S	P	S	P
2011-12	(Modernization scheme) 4055-Non Plan	14	14	70	53	16	12	141	12	241	91
	(State Budget) 4055-Non Plan	108	108	38	38	460	460	170	170	776	776
2012-13	(Modernization scheme) 4055-Non Plan	8	8	41	41	93	93	452	452	594	594
	(State Budget) 4055-Non Plan	43	42	14	13	152	149	164	164	373	368
2013-14	(Modernization scheme) 4055-Non Plan	0	0	59	59	118	118	177	177	354	354
	(State Budget) 4055-Non Plan	86	78	31	31	495	495	1004	997	1616	1601
2014-15	(Modernization scheme) 4055-Non Plan	4	4	0	0	589	589	416	416	1009	1009
	(State Budget) 4055-Non Plan	46	46	2	0	205	205	249	249	502	500
	(State Budget) 2055-Non Plan	0	0	0	0	760	760	0	0	760	760
2015-16	(State Budget) 4055-Non Plan	41	41	1	1	268	268	4	4	314	314
Total		350	341	256	236	3,156	3,149	2,777	2,641	6,539	6,367

(Source: Police Headquarter, Allahabad)

Appendix 5.7**Detail of expenditure incurred on replacement of vehicles under Capital head**
(Reference: Paragraph 5.6)

(₹ in Crore)

Year	Amount Sanctioned for replacement of vehicle under capital head	Expenditure for replacement of vehicle under capital head
2011-12	45.91	44.28
2012-13	17.85	16.57
2013-14	57.50	53.98
2014-15	21.55	20.18
2015-16	18.89	18.88
Total	161.70	153.89

(Source: Police Headquarter Allahabad)

Appendix 5.8**Life completed vehicles in test checked districts as on March 2016**
(Reference: Paragraph 5.8)

Sl. No.	Name of district	Total no. of vehicle available			Details of vehicles completing their age			
		Heavy/ medium/ light	Motor cycle	Total	Heavy/ medium/ light	Motor cycle	Total	Percentage
1.	Mathura	94	82	176	35	27	62	35
2.	Moradabad	99	74	173	33	28	61	35
3.	Jhansi	79	43	122	37	23	60	49
4.	Kanpur Nagar	247	198	445	47	12	59	13
5.	Meerut	131	136	267	51	48	99	37
6.	Shahjahanpur	72	47	119	18	22	40	34
7.	Ghaziabad	183	206	389	56	50	106	27
8.	Allahabad	216	142	358	61	34	95	27
9.	Deoria	55	56	111	8	38	46	41
10.	Kushinagar	48	24	72	13	21	34	47
11.	Pratapgarh	70	48	118	35	2	37	31
12.	Sitapur	75	58	133	37	56	93	70
13.	Lucknow	338	292	630	120	43	163	26
14.	Sonebhadra	0	0	0	0	0	0	0
15.	Agra	0	0	0	0	0	0	0
Total				3,113			955	

(Source: Test checked Districts & PHQ, Allahabad)

Appendix 5.9
**Expenditure on POL and maintenance of the
vehicle in the test checked district**

(Reference: Paragraph 5.9)

Name of district	Year 2011-16	No. of Vehicles allotted for VIP Duties	Cost (₹ in lakh)
Allahabad	2011-16	20 to 28	320.73
Deoria	2011-16	6 to 12	2.49
Jhansi	2011-16	1 to 2	20.32
Kanpur Nagar	2011-16	132 to 316	309.94
Kushinagar	2012-16	2 to 3	30.62
Mathura	2011-16	6 to 10	191.19
Meerut	2011-16	2 to 3	44.92
Moradabad	2011-16	1	4.62
Pratapgarh	2011-16	8 to 28	3.64
Shahjahanpur	2011-16	2 to 3	27.45
Sitapur	2012-16	2 to 3	42.36
Sonebhadra	2011-16	4 to 6	4.98

(Source: Test checked District)

Appendix 6.1

Sections of Functional Forensic Science Laboratories

(Reference: Paragraph 6.1)

SI No.	Name of FSL	No. of sections in FSLs	Year of establishment	Name of sections
1	Lucknow	13	1969	Ballistic, Biology, Chemistry, Document, Physics, Serology, Toxicology Instrumental, DNA, Lie Detection, Computer Forensic, Medicolegal and Narco Analysis Section.
2	Agra	9	1979	Ballistic, Biology, Chemistry, Document, Physics, Serology, toxicology, Instrumental and Explosive Section.
3	Varanasi	5	2005	Biology, Chemistry, Document, Physics and Serology.
4	Ghaziabad	1	2015	Only toxicology section has been started since August 2015.

(Source: FSL Directorate)

Appendix 6.2

Progress of Regional Forensic Science laboratories as of April 2017

(Reference: Paragraph 6.2)

Sl. No.	Name of FSL	Name of executive agencies ¹	Sanctioned cost	Year of sanction	Due date of completion	Released amount	Year of released amount	expenditure	Physical progress (per cent)
1	Moradabad	PAN	3.68	2014-15	31.08.15	3.68	2014-15 & 2015-16	3.61	100
2	Ghaziabad	UPRNN	58.64	2015-16	31.03.17	23.46	2015-16	21.35	37
3	Allahabad	UPRNN	29.13	2016-17	31.12.17	8.00	2016-17	4.33	44
4	Jhansi	UPRNN	29.80	2016-17	31.12.17	8.00	2016-17	4.25	Plinth level
5	Gorakhpur	UPRNN	28.69	2016-17	31.12.17	8.00	2016-17	0.00	Stilt level

(Source: Police Headquarter, Allahabad)

Appendix 6.3

List of equipment not procured

(Reference: Paragraph 6.4)

Sl. No.	Plan year	Name of equipments	No. of equipment	Projected cost
1	2012-13	Tuneable light source in 20 field units	20	80.00
2	2012-13	Solar power based backup system	51	357.00
3	2014-15	Central temperature modulator system	01	48.00
4	2015-16	Vehicle chechis identification machine	07	385.00
5	2015-16	Infrastructure for vehicle chechis identification machine	07	87.50

(Source: Directorate, FSL)

¹ PAN-Police Avas Nigam;UPRNN-Uttar Pradesh Rajkey Nirman Nigam

Appendix 6.4

Major equipment not established due to late tendering process (since two years) and funds kept in PLA

(Reference: Paragraph 6.4)

(₹ in lakh)

Sl. No.	Name of equipments	Sanctioned cost
1	Comparison microscope with computer interface (2)	140.00
2	GCMS gas chromatograph mass spectrometer with gas generator	80.00
3	Projecteena docobox dagan	40.00
4	Alcom software password recovery tools	3.50
5	Desktop (modular model)	11.00
6	Fuming chamber	8.00
7	Gas liquid chromatograph with gas generator	25.00
8	Semi automatic flash point apparatus	7.00
9	XRF	65.00
10	Raman spectrometer	85.00
11	Electronic balance	5.00
12	Equipment for Ghaziabad, Kannauj and Moradabad	150.00
Total		619.50

(Source: Directorate, FSL, Lucknow)

Appendix 6.5

Staff position in FSLs in UP

(Reference: Paragraph 6.5)

Year	Name of Post	Sanctioned Post	Men-in-position	Shortfall
2012-13	Scientist Officer	40	34	06
	Sr. Scientist Assistant	62	61	01
	Scientist Assistant	98	24	74
	Lab Assistant	34	05	29
	Jr. Lab Assistant	00	00	00
	Total	234	124	110 (47% Shortfall)
2014-15	Scientist Officer	47	28	19
	Sr. Scientist Assistant	69	06	63
	Scientist Assistant	120	68	52
	Lab Assistant	34	18	16
	Jr. Lab Assistant	117	79	38
	Total	387	199	188 (49% Shortfall)
2015-16	Scientist Officer	110	06	104
	Sr. Scientist Assistant	143	60	83
	Scientist Assistant	220	63	157
	Lab Assistant	61	17	44
	Jr. Lab Assistant	161	59	102
	Total	622	205	490 (67% Shortfall)

(Source: Directorate, FSL, Lucknow)

Appendix 6.6

Pendency of Samples in Forensic Laboratories in UP

(Reference: Paragraph 6.6)

Calendar Year	Pendency of samples before commencement of year (O.B.)	Samples received during year	Pendency of sample	Samples examined during year	Pendency of samples at the end of year
2011	6,617	23,230	29,847	21,579	8,268
2012	8,268	21,637	29,905	18,379	11,526
2013	11,526	23,188	34,714	19,759	14,955
2014	14,955	22,636	37,591	21,823	15,768
2015	15,768	24,389	40,157	25,105	15,052
2016 (till March)	15,052	6,173	21,225	6,192	15,033

(Source: Directorate, FSL, Lucknow)

Appendix 6.7

Idle equipment of cybercrime zonal lab in FSL Agra

(Reference: Paragraph 6.8)

Sl. No.	Name of Appliances	No.
1	Desktop brand Dell (Model no. 3020MT)	1
2	Hard disc 1 Terabyte	1
3	Digital Camera Sony	1
4	Memory Card 16 GB	1
5	Multi Card Reader	1
6	Pen drive 16GB	4
7	Device Forensic Suit	1
8	Network Forensic Suit	1
9	Cyber check suit	1
10	UPS 1 KVA	1

(Source: FSL, Agra)

Appendix 7.1

Shortfall in the cadres of Physical and Infantry Training Instructor (PTIs/ITIs) in 5 test-checked training institutes

(Reference: Paragraph 7.4)

Year	Sanction Strength	Person in Position	Shortfalls (per cent)
2011-12	168	144	24 (14)
2012-13	168	133	35 (21)
2013-14	168	128	40 (24)
2014-15	168	111	57 (34)
2015-16	168	120	48 (29)

(Source: Directorate, Training)

Appendix 7.2

Year-wise trained trainees in test checked Training Institutes during 2011-15

(Reference: Paragraph 7.7)

Sl. No.	Name of Training Center	Capacity	Number of year-wise trained trainees				
			2011	2012	2013	2014	2015
1	Dr. BRAP Academy, Moradabad	340	1,275	734	836	1,723	1,204
2	Police Training College, Moradabad	600	973	1,744	191	1,227	960
3	Police Training School, Moradabad	400	890	875	205	870	359
4	Armed Police Training College, Sitapur	350	896	794	1,201	639	1,172
5	Police Training College, Sitapur	600	1,018	1,506	31	1,738	988
Total		2,290	7,063	7,665	4,477	8,211	6,698

(Source: Training Directorate and test checked training institutes/centres)

Appendix 8.1
**Required man power for Anti-Terrorist Squad, Commando Training School
and special training centre (CIAT)**
(Reference: Paragraph 8.1.4)

Sl. No.	Name of the Post	No. of persons required for ATS/CTS/CIAT	Post already sanctioned	Net requirement
1.	Inspector General	01	01	00
2.	Dy. Inspector General	02	01	01
3.	Senior Superintendent of Police	03	01	02
4.	Additional Superintendent of Police	06	04	02
5.	Deputy Superintendent of Police	16	09	07
6.	Prosecution Officer	01	01	00
7.	Inspector (Civil Police)	12	12	00
8.	Sub-Inspector (Civil Police)	56	36	20
9.	Head Constable (Civil Police)	47	12	35
10.	Constable (Civil Police)	163	90	73
11.	Inspector (M)	00	01	-01
12.	Sub Inspector (M) (PHQ cadre)	12	17	-05
13.	ASI (M) (PHQ cadre)	06	02	04
14.	RI (QM)	01	00	01
15.	SI (MT)	01	00	01
16.	HC (MT)	04	01	03
17.	HC (AP)	22	04	18
18.	Constable (AP)	84	12	72
19.	Constable (Driver)	105	25	80
20.	Urdu Translator	01	01	00
21.	Bengali Translator	01	01	00
22.	Junior Scientific Officer	02	02	00
23.	Head Constable (Proficient)	04	04	00
24.	Explosive Specialist	04	04	00
25.	Computer Operator	06	00	06
26.	SQM	01	00	01
27.	HC (AP) Magazine In-charge	01	00	01
28.	HC (AP) Kot In-charge	01	00	01
29.	HC Armourer	01	00	01
Total		564	241	323
<i>Technical Staff</i>				
30.	Orderly	73	22	51
31.	Ground man	05	00	05
32.	Electrician	02	00	02
33.	Carpenter	04	00	04
34.	Mali	01	00	01
35.	Daftari	01	00	01

Appendix

36.	Darjee	01	00	01
37.	Dhobi	36	00	36
38.	Naaee	20	00	20
39.	Mochi	03	00	03
40.	Safai Karmi	44	00	44
41.	Cook	110	00	110
42.	Plumber	01	00	01
43.	Painter	01	00	01
Total		302	22	280
<i>Hospital Staff</i>				
44.	Doctor	02	00	02
45.	Pharmacist	03	00	03
46.	Staff Nurse	03	00	03
47.	Ward Boy	08	00	08
48.	Safai Karmi	03	00	03
Total		19	0	19
<i>Wireless Staff</i>				
49.	Radio Inspector	01	00	01
50.	Radio Centre Officer	02	01	01
51.	Head Operator	04	00	04
Total		7	1	6
Grand Total		892	264	628

(Source: ATS Headquarter, Lucknow)

Appendix 8.2

Men-in-position against sanctioned strength in ATS

(Reference: Paragraph 8.1.4)

Sl. No.	Post	Sanctioned Strength	Person in Position	Short/ Excess
1.	Inspector General	01	01	00
2.	Dy. Inspector General	01	00	01
3.	Senior Superintendent of Police	01	03	-02
4.	Additional Superintendent of Police	04	03	01
5.	Deputy Superintendent of Police	09	03	06
6.	Prosecution Officer	01	01	00
7.	Inspector	12	13	-01
8.	Sub-Inspector	36	19	17
9.	Head Constable (Civil Police)	12	21	-09
10.	Head Constable (Motor Transport)	01	01	00
11.	Head Constable (Armed Police)	04	09	-05
12.	Constable (Civil Police)	90	72	18
13.	Constable (Armed Police)	12	27	-15
14.	Constable (Driver)	25	21	04
15.	Head Clerk	01	00	01
16.	Stenographer	15	01	14
17.	Sub-Inspector (<i>Gopan</i>)	02	04	-02
18.	Sub-Inspector (M)	01	02	-01
19.	Assistant Sub-Inspector	01	01	00
20.	Urdu Translator	01	01	00
21.	Bengali Translator	01	00	01
22.	Radio Centre Officer	01	00	01
23.	Junior Scientific Officer	02	00	02
24.	Head Constable (Proficient)	04	00	04
25.	Explosive Specialist	04	00	04
26.	Orderly	22	14	08
Total		264	217	47

(Source: ATS Headquarter, Lucknow)

Appendix 8.3
Requirement of ammunition
(Reference: Paragraph 8.1.5)

Name of Arm	Year	Available number of arms	Demand of Ammunition	Ammunition provided	Difference in demand and supply	Remarks
AK-47	2010-11	176	68,400	68,400	0	
	2011-12	215	16,985	4,648	12,337	
	2012-13	210	31,523	6,057	25,466	
	2013-14	189	38,346	38,346	0	
	2014-15	165	7,284	7,284	0	
	2015-16	162	19,288	19,288	0	
9 mm pistol	2010-11	92	69,600	69,600	0	Ammunition almost not provided during 2011-16
	2011-12	215	7,920	00	7,920	
	2012-13	209	41,678	3,928	37,750	
	2013-14	184	54,664	00	54,664	
	2014-15	155	46,568	00	46,568	
	2015-16	148	39,544	00	39,544	
9 mm MP 5	2010-11	0	0	0	0	No ammunition provided
	2011-12	0	0	0	0	
	2012-13	0	0	0	0	
	2013-14	225	00	00	0	
	2014-15	213	14,204	00	14,204	
	2015-16	204	11,448	00	11,448	
.303 CTN LMG	2010-11	0	1,000	1,000	0	Ammunition provided without availability of weapon
	2011-12	0	00	00	0	
	2012-13	0	00	00	0	
	2013-14	0	00	00	0	
	2014-15	0	00	00	0	
	2015-16	0	00	00	0	
12 Bore PAG	2010-11	0	0	0	0	Ammunition provided in only 2014-15
	2011-12	05	0	0	0	
	2012-13	05	0	0	0	
	2013-14	05	0	0	0	
	2014-15	13	260	260	0	
	2015-16	13	00	00	0	
HE 36 hand grenade	2010-11	0	0	0	0	
	2011-12	0	0	0	0	
	2012-13	0	0	0	0	
	2013-14	0	0	0	0	
	2014-15	140	90	17	73	
	2015-16	140	73	73	0	

Stun grenade	2010-11	0	0	0	0	No ammunition provided
	2011-12	0	0	0	0	
	2012-13	0	0	0	0	
	2013-14	0	0	0	0	
	2014-15	140	90	00	90	
	2015-16	140	90	00	90	
UBGL	2010-11	0	0	0	0	No ammunition provided
	2011-12	0	0	0	0	
	2012-13	0	0	0	0	
	2013-14	09	0	0	0	
	2014-15	09	90	00	90	
	2015-16	09	90	00	90	

(Source: ATS Headquarter, Lucknow)

Appendix 8.4

Sanctioned Strength and Person in Position in PAC

(Reference: Paragraph 8.2.1)

Cadre	Sanctioned Strength	PIP in 11-12	Shortage (%)	PIP in 15-16	Shortage (%)
Gr. A Officers	47	35	12 (26)	42	5 (11)
Gr. B Officers (Gazetted)	147	76	71 (48)	57	90 (61)
Inspector	315	270	45 (14)	299	16 (05)
Sub Inspector	1,688	1,128	560 (33)	480	1,208 (72)
Head Constables	7,809	6,708	1,101 (14)	5,743	2,066 (26)
Constables	26,217	23,355	2,862 (11)	22,904	3,313 (13)
Ministerial Staff	606	617	-11 (00)	606	0 (0)
Others	263	217	46 (17)	184	79 (30)
Total	37,092	32,406	4,686 (13)	30,315	6,777 (18)

(Source: Directorate, PAC, Lucknow)

Appendix 8.5

Sanctioned no. and availability of vehicles in PAC Force

(Reference: Paragraph 8.2.3)

Vehicle	Sanctioned No.	Availability	Shortage
Tata Truck	819	689	130
Tata 407	40	37	3
Tata 207	274	265	9
Swaraj Majda	24	22	2
Gipsy Ambulance	32	31	1
Total	1,189	1,044	145

(Source: Directorate, PAC, Lucknow)

Appendix 8.6

Shortage of Arms in PAC Force

(Reference: Paragraph 8.2.5)

Sl. No.	Arms & Ammunition	Sanctioned no.	Availability	Shortage	Percentage of Shortage
1	5.56 mm Insas rifle	20,488	19,606	882	4
2	9 mm Carbine	2,118	1,599	519	25
3	MP5 Sub Machine Gun	251	143	108	43
4	5.56 Insas LMG	474	152	322	68
5	PMF	1,421	1,140	281	20
6	303 GF Rifle	1,124	798	326	29
7	Discharger Cup	1,088	820	268	25
8	Anti-Riot Gun	1,487	783	704	47
9	Tear Gas Gun	1,482	671	811	55
10	51 mm Mortar	198	87	111	56
11	2 mm Mortar	136	110	26	19
12	7.62 mm SLR DP	31	19	12	39
13	AK 47 Rifle	1,887	1,273	614	33
14	7.62 mm LMG	70	46	24	34
15	SPG SLR	659	587	72	11
16	Bannet 5.56 mm Insas	19,485	16,346	3,139	16
17	Bannet 7.62 mm SLR	11,287	2,573	8,714	77
18	Bannet AK 47	1,865	1,274	591	32
19	Filler SLR	8,770	2,981	5,789	66
20	Black Cartridge Nozzle	574	372	202	35
21	Monopart 5.56 mm Insas Brain Gun	243	52	191	79
22	Magazine Carbine	6,356	5,415	941	15
23	Magazine SLR	39,900	37,622	2,278	6
24	Magazine Insas	100,931	97,211	3,720	4
25	Magazine AK 47	7,056	5,098	1,958	28
26	Magazine 5.56 mm LMG	10,275	3,450	6,825	66
27	Magazine 7.62 mm LMG	1,900	919	981	52
28	Magazine mp 5 Gun LMG 9mm	430	190	240	56
29	Reflex Sight MP	138	111	27	20
30	Night vision	136	91	45	33
31	Passive Night vision	141	90	51	36

(Source: Directorate, PAC, Lucknow)

Appendix 8.7

Manpower position in STF

(Reference: Paragraph 8.3.1)

Year	Sanctioned Posts	Availability	Shortage	Percentage of Shortage
2011-12	471	244	227	48
2012-13	472	254	218	46
2013-14	472	224	248	53
2014-15	472	247	225	48
2015-16	472	234	238	50

(Source: Headquarter, STF, Lucknow)

Appendix 9.1

Deficiency in procurement of Equipment as per Perspective plan

(Reference: Paragraph 9.2)

Sl. No.	Name of equipment/ implementation	Quantity proposed in Annual plans (2011-16)	Year wise proposal sent to GoUP for purchase of equipment (In quantity) by the Traffic Directorate						Deficiency as per perspective plan
			11-12	12-13	13-14	14-15	15-16	Total	
1.	Speed radar with picture display facility & Video Printer	256	0	12	0	5	00	17	239 (93%)
2.	Hand held breath analyzer	1,159	200	33	0	30	0	263	893 (77%)
3.	Disaster management vehicle system with crane & other implements	72	0	0	0	0	0	0	72 (100%)
4.	Inter Ceptor Vehicle with other implements	94	0	0	0	0	00	0	94 (100%)
5.	Lifter crane	150	0	0	0	58	0	58	92 (61%)
6.	Ambulance with other implements	200	0	0	0	0	0	0	200 (100%)
7.	Challan system with mobile phone & printer	500	0	0	0	0	0	0	500 (100%)
8.	Centrally computerized challan and control system including hand held device computer with mini portable printer/chargeable battery	1,739	0	0	0	0	0	0	1,739 (100%)
9.	Desktop, computer, modem, UPS, printer, CPU/ scanner etc.	64	0	0	0	0	0	0	64 (100%)
10.	Bollard/ Traffic cones,	17,384	3,691	3,103	0	0	0	6,794	
11.	Establishment of solar power computerized traffic signals	For 72 districts	0	0	0	0	0	0	(100%)
12.	Reflective tapes	25,000 roll	0	0	0	0	0	0	(100%)
13.	Mobile barrier (Iron)	6,440	3,000	1,232+500+720	0	3,000+1,000	0	9,452	(+) 3,010
14.	Multipurpose safety bar torch	11,392	3,000	455	0	0	0	3,455	7,937 (70%)
15.	Mobile advertisement vehicle-Big	72	0	0	0	0	0	0	72 (100%)
16.	Traffic intelligence system (Modernized traffic control room & CC TV)	72	0	0	0	0	0	0	72 (100%)
17.	Mini Bus-35 seater	For 30 districts	0	0	0	0	0	0	30 (100%)
18.	Tata -207	For 30 districts	0	0	0	0	0	0	30 (100%)
19.	Multimedia projector	For 72 districts	100	0	0	0	0	100	(+) 28

Appendix

20.	Smoke meter (diesel)	53	100	0	0	0	0	100	(+)47
21.	Gas analyzer (petrol)	46	100	0	0	0	0	100	(+)54
22.	Noise meter	2,000	0	00	0	0	0	100	1900 (95%)
23.	Speed breaker (Plastic)/ Bump	10,000 meter	0	990 No.	0	0	0	990 No.	9010 (90%)
24.	Solar Cat-Eye	10,000	0	0	0	0	0	0	10000 (100%)
25.	Spring post	10,000	0	0	0	0	0	0	10000 (100%)
26.	Convex mirror	10,000	0	0	0	0	0	0	10000 (100%)
27.	Solar powered night blinker	10,000	0	0	0	0	0	0	10000 (100%)
Items not mentioned in perspective plan									
28.	Florescent plastic raincoat/ Tracksuit		3,600	1,509				5,109	
29.	Florescent Safety Jacket		2,500					2,500	
30.	Florescent Safety Belt		2,500					2,500	
31.	Florescent Safety Gloves		2,500					2,500	
32.	Gas Mask		3,600					3,600	
33.	Wheel Clamp		1,000	318				1,318	
34.	Traffic Booth/Eyeland			30				30	
35.	Public Address system			44				44	
36.	Solar delineator			1,025+88				1,113	
37.	Search light			68				68	
38.	Digital vedio camera			135				135	
39.	Loud Heller			153				153	
40.	Drone Camera					5	12	17	
41.	Vehicle for training					2		2	
42.	Body worn camera						100	100	

(Source: Traffic Directorate, Lucknow)

Appendix 10.1**Details showing total number of works sanctioned, completed and incomplete up to the end of the year 2015-16***(Reference: Paragraph 10.2)***(₹ in lakh)**

Year	Completed				Incomplete				Total			
	No. of works	Sanctioned cost	Released	Expenditure	No. of works	Sanctioned cost	Released	Expenditure	No. of works	Sanctioned cost	Released	Expenditure
1995-96	1	154.21	154.21	154.00	1	17.96	17.96	17.39	2	172.17	172.17	171.39
1998-99	1	22.32	22.32	22.32	5	111.88	111.88	107.32	6	134.20	134.20	129.64
2002-03	1	306.27	306.27	301.58	2	427.74	427.74	424.14	3	734.01	734.01	725.72
2003-04	2	236.11	236.11	236.01	1	5.36	5.36	4.25	3	241.47	241.47	240.26
2004-05	10	280.03	280.03	256.90	21	1,165.85	1,165.85	1,033.14	31	1,445.88	1,445.88	1290.04
2005-06	3	59.65	59.65	53.54	6	723.06	723.06	659.9	9	782.71	782.71	713.44
2006-07	4	426.41	426.41	414.21	8	497.75	497.75	423.61	12	924.16	924.16	837.82
2007-08	2	21.75	21.75	21.23	1	31.95	31.95	0	3	53.70	53.70	21.23
2008-09	7	775.45	775.45	727.04	1	74.01	74.01	48.27	8	849.46	849.46	775.31
2009-10	55	5,628.03	5,628.03	5,554.97	39	8,037.91	8,034.13	7,041.49	94	13,665.94	13,662.16	12,596.46
2010-11	34	5,383.03	5,383.03	5,332.81	21	5,342.22	5,342.22	4,134.02	55	10,725.25	10,725.25	9,466.83
2011-12	183	20242	20242	19,905.57	59	25,845.64	25,734.72	19,238.19	242	46,087.64	45,976.72	39,143.76
2012-13	60	10,387.32	10,387.32	10,232.54	27	6,989.67	6,314.55	4,166.90	87	17,376.99	16,701.87	14,399.44
2013-14	30	5,241.90	5,241.90	5,001.83	31	6,437.31	5,407.56	1,773.89	61	11,679.21	10,649.46	6,775.72
Total	393	49,164.48	49,164.48	48,214.55	223	55,708.31	53,888.74	39,072.51	616	1,04,872.79	1,03,053.22	87,287.06
2014-15	331	6,484.53	6,476.51	3,765.25	731	1,23,484.03	45,141.93	29,198.87	1,062	1,29,968.56	51,618.45	32,964.12
2015-16	0	0.00	0.00	0.00	390.00	57,220.45	30,910.38	27,667.38	390	57,220.45	30,910.38	27,667.38
G Total	724	55,649.01	55,641.00	51,979.80	1,344	2,36,412.80	1,29,941.10	95,938.76	2,068	2,92,061.80	1,85,582.05	147,918.56

(Source: Police Headquarter, Allahabad)

Appendix 10.2

Details showing date of signing MoU by the competent authority

(Reference: Paragraph 10.2.5)

(₹ in lakh)

Sl. No.	Name of Work	Sanction Date/ Date of award of work	Sanctioned Cost	Construction Agency	Amount Released		MoU date	Amount released before MoU (%)
					Date	Amount		
1.	Construction of building for strengthening of RTC Chunar, Mirzapur	22.09.2014	1225.14	PAN	22.09.2014	480.00	10.11.2015	960.00 (78)
					05.06.2013	480.00		
					15.01.2016	265.14		
					Total	1,225.14		
2.	Construction of various buildings at PTS Sultanpur	28.11.2014	1099.28	PAN	11.12.2014	400.00	Not signed	800.00 (73)
					04.01.2016	400.00		
					Total	800.00		
3.	Construction of various buildings at PTS Jalaun	21.10.2014	1082.95	PAN	30.10.2014	400.00	25.01.2016	1082.95 (100)
					07.07.2015	342.00		
					04.12.2015	340.95		
					Total	1,082.95		
4.	Construction of various buildings at PTS Sultanpur	25.03.2012	1029.47	UPPCL	01.05.2012	10.00	05.06.2012	10.00 (01)
					11.07.2012	205.88		
					26.03.2013	200.00		
					20.11.2013	250.00		
					04.06.2014	363.59		
					Total	1029.47		
5.	Construction of various buildings at PTS Sultanpur	31.03.2013	915.72	PAN	31.03.2013	200.00	05.08.2015	915.72 (100)
					01.01.2014	200.00		
					10.06.2014	281.80		
					10.02.2015	233.92		
					Total	915.72		
6.	Construction of official buildings at police academy Moradabad	11.11.2014	895.13	PAN	19.11.2014	400.00	Not signed	895.13 (100)
					04.01.2016	495.13		
					Total	895.13		
7.	Construction of residential buildings at police lines, Sant Kabir Nagar	07.03.2013	856.97	C&DS JLN	07.03.2013	170.00	Not signed	470.00 (55)
					08.07.2015	300.00		
					Total	470.00		
8.	Construction of various buildings at PTS Jalaun	23.08.2013	673.18	PAN	18.08.2013	224.39	30.07.2015	673.18 (100)
					09.07.2014	200.00		
					31.10.2014	248.79		
					Total	673.18		
9.	Construction of residential/other than residential buildings at Fire Station, Eidgah, Agra	25.10.2011	620.99	UPPCL	28.11.2011	150.42	28.01.2012	150.42 (24)
					11.03.2013	150.42		
					26.11.2013	185.42		
					04.02.2015	134.73		
					Total	620.99		

10.	Completion of residential building at 20 th PAC, Azamgarh	31.03.2005	1666.76	RNN	31.03.2005	1666.76	Not signed	1666.76 (100)
11.	Construction of barrack at Allahabad for Kumbh Mela	20.11.2012	510.96	PAN	20.11.2012	510.96	Not signed	510.96 (100)
12.	Construction of residential/other than residential buildings at Fire Station, Sadar, Hardoi	01.12.2010	490.41	UPPCL	05.01.2011	111.06	31.01.2011	111.06 (23)
					21.08.2011	222.13		
					13.02.2015	157.22		
					Total	490.41		
13.	Construction of residential buildings at police lines, Shrawasti	22.06.2009	483.36	C&DS JLN	22.06.2009	161.00	31.05.2010	161.00 (33)
					19.10.2010	160.00		
					18.08.2011	162.36		
					Total	483.36		
14.	Construction of other than residential buildings at police lines, Shrawasti	17.07.2009	481.09	UPPCL	17.07.2009	160.00	26.12.2009	160.00 (33)
					25.11.2010	100.00		
					02.11.2011	150.00		
					31.12.2013	71.09		
					Total	481.09		
15.	Construction of residential buildings at police lines, Kasganj	03.02.2015	474.16	A&VP	03.02.2015	186.00	Not signed	475.16 (100)
					06.10.2015	186.20		
					17.02.2016	102.96		
					Total	475.16		
16.	Construction of Administrative Building of PS Chakarghatta, Chandauli	05.11.2011	457.10	RNN	11.05.2011	100.00	17.08.2011	100.00 (22)
					05.06.2013	142.87		
					15.01.2016	214.23		
					Total	457.10		
17.	Construction of residential/ other than residential buildings at Fire Station, Saifae, Itawah	31.03.2013	447.99	UPPCL	20.04.2013	120.67	18.05.2013	120.67 (27)
					28.12.2013	100.00		
					07.07.2014	141.34		
					11.06.2015	85.98		
					Total	447.99		
18.	Construction of residential/ other than residential buildings at PS Mahewaghat, Kaushambi	09.01.2014	443.96	A&VP	09.01.2014	175.00	Not signed	443.96 (100)
					05.11.2014	135.00		
					22.07.2015	133.96		
					Total	443.96		
19.	Completion of other than residential building at 20 th PAC, Azamgarh	31.03.2005	1231.61	RNN	31.03.2005	1231.61	Not signed	1231.61 (100)
20.	Construction of residential/ other than residential buildings at Fire	23.12.2011	429.51	UPPCL	24.01.2012	52.55	02.03.2012	52.55 (12)
					13.04.2012	52.55		
					25.01.2013	105.10		
					20.12.2013	106.61		

Appendix

	Station, Dibai, Bulandshahr				13.02.2015	112.70		
					Total	429.51		
21.	Construction of other than residential buildings at new police lines, Kalli, Mohanlalganj, Lucknow	03.06.2011	412.60	C&DS JLN	03.06.2011	150.00	04.01.2013	412.60 (100)
					04.01.2012	100.00		
					03.05.2012	162.60		
					Total	412.60		
22.	Construction of other than residential buildings at RTC Meerut	14.11.2011	411.29	UPPCL	14.11.2011	376.88	Not signed	411.29 (100)
					15.01.2016	34.41		
					Total	411.29		
23.	Construction of residential/ other than residential buildings at Fire Station, Padrauna, Kushinagar	22.03.2010	411.09	A&VP	20.04.2010	84.37	Not signed	411.09 (100)
					11.01.2012	84.37		
					09.01.2014	84.38		
					16.05.2015	157.97		
					Total	411.09		
24.	Construction of residential/ other than residential buildings at Fire Station, Bilgram, Hardoi	01.12.2010	410.63	UPPCL	18.01.2011	97.53	18.01.2011	00 (00)
					21.08.2011	195.07		
					04.02.2015	118.03		
					Total	410.63		
25.	Construction of residential/ other than residential buildings at Fire Station, Golghar, Gorakhpur	31.03.2013	499.78	C&DS JLN	13.05.2013	151.48	10.07.2013	151.48 (30)
					04.06.2014	258.61		
					15.09.2014	89.69		
					Total	499.78		
26.	Construction of ATS commando training centre at Lucknow	28.06.2011	9649.11	RNN	27.08.2011	1,242.15	Not signed	9649.11 (100)
					19.03.2012	1,242.15		
					30.03.2013	2,000.00		
					22.01.2014	2,300.00		
					31.03.2015	2,864.81		
					Total	9,649.11		
27.	Construction of STF HQ building at Lucknow	28.06.2011	5663.08	RNN	14.09.2011	298.97	Not signed	4986.69 (88)
					19.03.2012	298.97		
					01.03.2013	800.00		
					01.02.2014	300.00		
					21.08.2014	300.00		
					17.01.2015	989.35		
					03.12.2015	2,000.00		
					Total	4,986.69		
Grand Total			32,973.32			31,612.28		27,013.99 (82)

(Source: MoU found attached in concerned work's file maintained in PHQ)

Appendix 10.3**Details showing number of works completed with cost overrun***(Reference: Paragraph 10.3)***(₹ in lakh)**

Year	No. of works	Sanctioned cost	Revised sanctioned cost	Cost overrun	Expenditure
2004-05	10	152.24	280.03	127.79	280.03
2006-07	1	128.90	147.89	18.99	147.89
2008-09	2	80.94	117.99	37.05	117.99
2009-10	35	2,600.04	3,455.94	855.9	3,455.94
2010-11	12	2,172.05	3,114.10	942.05	3,114.10
2011-12	56	6,426.45	7,789.07	1,362.62	7,789.07
2012-13	3	1,234.59	1,554.29	319.70	1,554.29
Total	119	12,795.21	16,459.31	3,664.10	16,459.31

*(Source: Police Headquarters, Allahabad)***Appendix 10.4****Details showing cost overrun sanctioned for incomplete works***(Reference: Paragraph 10.3)***(₹ in lakh)**

Year	No. of works	Sanctioned cost	Revised sanctioned cost	Cost overrun	Expenditure
1998-99	3	50.58	66.96	16.38	66.96
2002-03	1	196.68	228.58	31.90	228.58
2004-05	19	372.01	562.28	190.27	562.28
2005-06	4	161.46	221.61	60.15	221.61
2006-07	3	82.01	107.66	25.65	107.66
2009-10	25	4,022.35	6,005.53	1,983.18	6,005.53
2010-11	15	3,005.03	4,112.59	1,107.56	4,112.59
2011-12	41	14,936.59	22,041.14	7,104.55	22,041.14
2012-13	9	1,877.55	2,480.37	602.82	2,480.37
2013-14	1	270.32	335.30	64.98	335.30
2014-15	1	371.20	474.16	102.96	474.16
Grand Total	122	25,345.78	36,636.18	11,290.40	36,636.18

(Source: Police Headquarters, Allahabad)

Appendix 10.5

Details showing the progress of administrative building of police stations and police posts

(Reference: Paragraph 10.5.2)

(₹ in lakh)

Year	Total no. of works			Works completed			Works in progress			Work not started/ zero expenditure		
	No.	Sanctioned cost	Expenditure	No.	Sanctioned cost	Expenditure	No.	Sanctioned cost	Expenditure	No.	Sanctioned cost	Released
2003-04	1	5.36	4.25	0	0	0	1	5.36	4.25	0	0	0
2004-05	8	218.20	177.52	4	108.4	90.09	4	109.80	87.43	0	0	0
2007-08	1	31.95	0.00	0	0	0	0	0	0	1	31.95	0
2009-10	9	521.06	389.55	8	313.7	270.55	1	207.36	119.00	0	0	0
2010-11	9	2,257.57	1,637.92	4	559.21	553.63	5	1,698.36	1,084.29	0	0	0
2011-12	26	3,294.99	2,867.16	16	1,829.25	1,821.72	10	1,465.74	1,045.44	0	0	0
2012-13	16	2,966.46	2,066.22	12	1,925.10	1,874.21	3	784.40	192.01	1	256.96	0.00
2013-14	13	3,027.18	1,222.36	6	1,180.72	1,160.78	3	658.91	61.58	4	1,187.55	0.00
2014-15	16	3,226.86	590.62	0	0	0	6	1,616.55	590.62	10	1,610.31	0.00
Total	99	15,549.63	8,955.60	50	5,916.38	5,770.98	33	6,546.48	3,184.62	16	3,086.77	0.0
2015-16	8	1,275.90	226.95	0	0	0	0	0	0	8	1,275.90	226.95
Total	107	16,825.53	9,182.55	50	5,916.38	5,770.98	33	6,546.48	3,184.62	24	4,362.67	226.95

(Source: Police Headquarters, Allahabad)

Appendix 10.6

Details showing the progress of barracks

(Reference: Paragraph 10.6)

(₹ in lakh)

Year	Total Works				Completed				Incomplete				Works with zero progress			
	No.	Sanctioned	Released	Expenditure	No.	Sanctioned	Released	Expenditure	No.	Sanctioned	Released	Expenditure	No.	Sanctioned	Released	Exp.
2003-04	1	165.36	165.36	165.36	1	165.36	165.36	165.36	0	0	0	0	0	0	0	0
2005-06	2	191.88	191.88	136.67	0	0	0	0	2	191.88	191.88	136.67	0	0	0	0
2009-10	2	1574.62	1574.62	1485.35	1	133.10	133.10	133.10	1	1441.52	1441.52	1352.25	0	0	0	0
2010-11	5	465.25	465.25	455.18	4	322.15	322.15	321.68	1	143.1	143.1	133.5	0	0	0	0
2011-12	132	11105.37	11105.37	10454.11	108	8345.03	8345.03	8313.84	24	2760.34	2760.34	2140.27	0	0	0	0
2012-13	10	2493.02	2493.02	2138.57	8	1965.53	1965.53	1947.18	2	527.49	527.49	191.39	0	0	0	0
2013-14	6	1341.50	1292.59	1172.16	4	799.73	799.73	781.88	1	443.96	443.96	390.28	1	97.81	48.9	0
2014-15	91	3224.95	3224.95	385.50	4	137.54	137.54	136.77	3	570.65	570.65	248.73	84	2516.76	2516.76	0
2015-16	66	2812.49	2115.67	0.00	0	0	0	0	0	0	0	0	66	2812.487	2115.667	0
Grand Total	315	23374.44	22628.71	16392.90	130	11868.44	11868.44	11799.81	34	6078.94	6078.94	4593.09	151	5427.057	4681.327	0

(Source: Police Headquarter, Allahabad)

Appendix 10.7**Details showing total requirement of residences and barracks***(Reference: Paragraph 10.7.1)*

Sl. No.	Designation	Sanctioned strength	Eligibility (per cent)	No. of residences			Shortage (per cent)	Required fund to construct (₹ in lakh)
				Requirement	Available	Shortage		
Requirement of residential buildings								
1	Group IV employee	14,187	100	14,187	8,654	5533		1,327.92
2	Constable	1,31,436	50	65,718	40,885	24,833		5,959.92
Total		1,45,623		79,905	49,539	30,366	38	7,287.84
3	Head constable (CP)	15,905	100	15,905	5,393	10,512		2,522.88
4	Head constable (AP)	12,625	75	9,469	2,746	6,723		1,613.52
5	Assistant Sub-Inspector (M)	2,427	100	2,427	704	1,723		413.52
Total		30,957		27,801	8,843	18,958	68	4,549.92
6	Sub-Inspector	14,292	100	14,292	6,443	7,849		2,197.72
7	Sub Inspector (M)	1,732	100	1,732	745	987		276.36
8	Inspector	2,268	100	2,268	975	1,293		362.04
Total		18,292		18,292	8,163	10,129	55	2,836.12
Total residences		1,94,872		125,998	66,545	59,453	48	14,673.88
Requirement of Barracks								
9	Constable AP/CP	1,31,436	50	65,718	48,710	17,008		340.16
10	Head constable AP	12,625	25	3,156	1,905	1,251		25.02
Total		1,44,061		68,874	50,615	18,259	26	365.18
Total residences and barracks		1,94,872		1,94,872	1,17,160	77,712	40	15,039.06

(Source: information provided by police headquarter)

Appendix 10.8**Availability of residences at test-checked districts***(Reference: Paragraph 10.7.2)*

District	Inspector/Sub-Inspector		Head Constable		Constable		Total	
	PIP	No. of houses	PIP	No. of houses	PIP	No. of houses	PIP	No. of houses
Agra	309	118	284	97	3,466	559	4,059	774
Allahabad	302	96	420	38	3,360	272	4,082	406
Deoria	120	27	163	27	727	142	1,010	196
Ghaziabad	256	31	456	135	3,231	114	3,943	280
Jhansi	169	39	202	41	1,269	140	1,640	220
Kanpur	444	89	768	111	3,601	413	4,813	613
Kushinagar	145	38	202	27	636	115	983	180
Lucknow	663	200	1046	193	5,401	776	7,110	1169
Mathura	270	68	405	45	2,013	236	2,688	349
Meerut	228	90	275	85	1,949	213	2,452	388
Moradabad	329	65	287	54	2,176	114	2,792	233
Pratapgarh	178	32	240	37	1,058	174	1,476	243
Shahjahanpur	198	55	311	27	1,217	129	1,726	211
Sitapur	206	57	263	33	1,111	206	1,580	296
Sonebhadra	107	48	312	19	1,234	104	1,653	171
Total	3,924	1,053	5,634	969	32,449	3,707	42,007	5,729

(Source: Police Headquarter and Test-checked districts)

Appendix 10.9**Availability of residences at test-checked Police Stations***(Reference: Paragraph 10.7.2)*

Name of PS	District	Inspector		Sub-Inspector		Head Constable		Constable		Total	
		PIP	No. of houses	PIP	No. of houses	PIP	No. of houses	PIP	No. of houses	PIP	No. of houses
Kotwali	Shahjahanpur	1	1	11	0	8	0	65	0	85	1
Jalalabad	Shahjahanpur	1	1	7	2	4	0	33	6	45	9
Sadar	Shahjahanpur	1	1	14	0	17	1	70	2	102	4
Sarojininagar	Lucknow	0	0	10	0	11	0	63	0	84	0
Saadatganj	Lucknow	0	0	15	0	10	0	72	0	97	0
Gosaiganj	Lucknow	1	0	11	0	11	0	62	4	85	4
Malihabad	Lucknow	1	1	8	2	0	1	47	0	56	4
Raksa	Jhansi	1	1	3	0	2	1	13	7	19	9
Kotwali	Jhansi	1	1	8	3	7	4	67	18	83	26
Badagaon	Jhansi	1	1	4	1	5	0	19	8	29	10
Mahila PS	Jhansi	0	0	1	0	0	0	20	0	21	0
Kotwali	Kanpur	1	1	9	4	11	5	42	19	63	29
Bithur	Kanpur	1	1	11	3	5	1	49	23	66	28
Maharajpur	Kanpur	0	0	9	3	8	0	52	0	69	3
Kubersthan	Kushinagar	0	0	5	1	10	1	33	0	48	2
Kotwali	Kushinagar	1	0	11	0	12	0	72	8	96	8
Nibua Naurangia	Kushinagar	0	0	8	1	6	5	40	5	54	11
Khadda	Kushinagar	0	0	5	1	4	0	33	0	42	1
Bankata	Deoria	0	0	3	2	8	1	28	10	39	13
Kotwali	Deoria	1	1	15	4	11	2	65	22	92	29
Barhaj	Deoria	1	1	6	0	8	1	33	4	48	6
Rampur Karkhana	Deoria	0	0	6	4	6	1	38	5	50	10
Kohraur	Pratapgarh	0	0	5	0	2	0	18	0	25	0
Jethwara	Pratapgarh	1	1	5	1	3	0	20	4	29	6
Baghrai	Pratapgarh	1	0	6	2	5	1	24	7	36	10
Kamlapur	Sitapur	1	1	7	2	4	1	14	7	26	11
Kotwali	Sitapur	1	1	13	4	9	4	43	20	66	29
Machrehta	Sitapur	1	1	3	2	5	1	15	7	24	11
Saidabad	Sitapur	1	1	6	3	11	1	39	9	57	14
Jhunsi	Allahabad	1	0	5	0	4	0	38	0	48	0
Mahila Thana	Allahabad	0	0	1	0	8	0	17	0	26	0
Sadar	Meerut	1	1	8	9	10	3	49	20	68	33

Appendix

Rohata	Meerut	0	0	01	0	12	0	20	0	33	0
Nauchandi	Meerut	01	01	07	05	13	06	64	12	85	24
Jani	Meerut	01	01	07	03	16	07	52	0	76	11
Ghorawal	Sonebhadra	01	01	03	01	17	0	26	08	47	10
Pannu Ganj	Sonebhadra	01	01	02	03	11	02	24	06	38	12
Chopan	Sonebhadra	01	01	06	08	17	12	65	21	89	42
Kotawali,	Sonebhadra	01	01	10	01	12	08	63	28	86	38
Khora	Ghaziabad	0	0	06	0	07	0	68	0	81	0
Niwari	Ghaziabad	01	0	05	0	11	0	60	0	77	0
Murad Nagar	Ghaziabad	01	0	16	03	16	02	106	15	139	20
Sahibabad	Ghaziabad	0	0	18	0	19	02	188	15	225	17
Paryatan	Agra	01	0	02	0	04	0	26	0	33	0
Sadar Bazar	Agra	01	01	13	19	16	05	84	62	114	87
Malpura	Agra	01	01	03	0	05	03	42	16	51	20
Fatehpur Sikri	Agra	01	01	04	03	05	0	48	10	58	14
Govind Nagar	Mathura	0	0	09	10	10	10	54	30	73	50
Raya	Mathura	01	01	07	04	10	0	38	14	56	19
Farah	Mathura	0	0	09	01	08	01	40	08	57	10
Yamunapar	Mathura	01	01	07	0	08	06	55	35	71	42
Kotwali	Moradabad	01	01	13	01	09	09	55	04	78	15
Bilari	Moradabad	01	01	15	0	17	04	69	12	102	17
Kunderki	Moradabad	01	0	11	0	08	05	48	40	68	45
Pakwara	Moradabad	01	01	10	01	12	0	65	0	88	2
Total										3,604	817

(Source: Test-checked police stations)

